View product details on medias

04.05.2026, 13:29:14 UTC

SCHAEFFLER

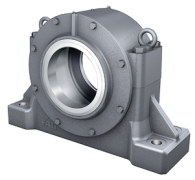

FAG

RLE4168-Z-AF-L

Plummer block housing

split plummer block housing for spherical roller bearings with cylindrical bore

Technical information

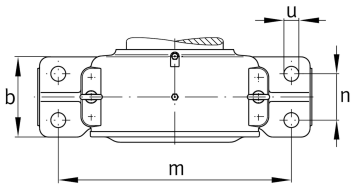

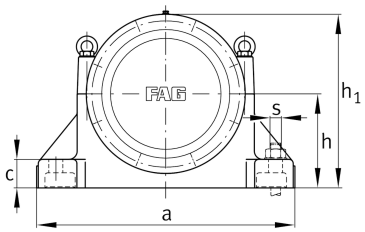

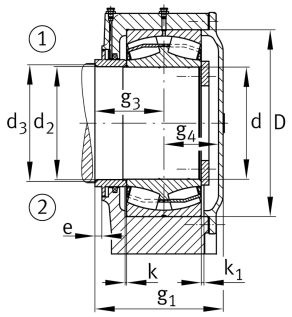

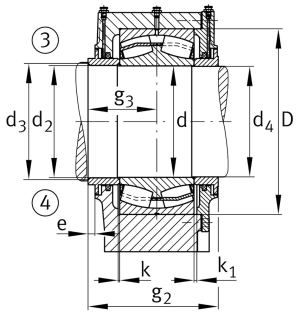

Main Dimensions & Performance Data

a	1.110 mm	Length base
h_1	752 mm	Total height
h	410 mm	Height
g_2	405 mm	Total width with lid g2
d	340 mm	Shaft diameter
≈m	631,5 kg	Weight

Dimensions

b	340 mm	Width base
c	130 mm	Height base foot
D	580 mm	Outside diameter bearing
e	20 mm	Locking collar width
n	195 mm	Bore distance width
s	M48	Size of fixing screws
m	940 mm	Distance fixing bore
u	56 mm	Width oblong holes
	342 mm	Shaft diameter

The data sheet only contains an overview of the technical data of the selected product. Please refer to the additional documentation for this product. For further information, please use the following link on our website: Contact form