View product details on medias

27.04.2026, 13:23:00 UTC

SCHAEFFLER

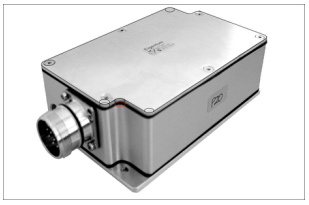

MEKOBOX/U-B

evaluation electronics

evaluation electronics

Technical information

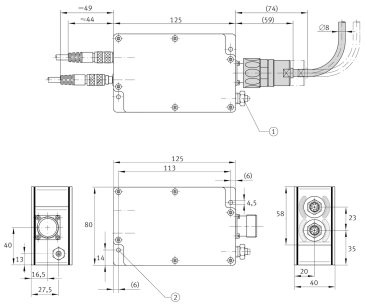

Digital Output

	SIN COS 1Vpp + reference signal	Electronic interface
≈m	250 g	Weight

Power Supply

	5 V DC	Supply voltage
	200 mA	Current consumption

Main dimensions

	125 mm	Length MEKOBOX (excluding plugs)
	80 mm	Width MEKOBOX
	40 mm	Height MEKOBOX
	236 mm	Length MEKOBOX (total)

Temperature range

	IP65	Ingress protection
	70 °C	Operating temperature max.
	0 °C	Operating temperature min.

Additional information

	ISO4762 M4X10-8.8	Cap head screws MEKOBOX

The data sheet only contains an overview of the technical data of the selected product. Please refer to the additional documentation for this product. For further information, please use the following link on our website: Contact form

Cable

	M23x1	Thread plug connector
	12	Number pins plug connector

The data sheet only contains an overview of the technical data of the selected product. Please refer to the additional documentation for this product. For further information, please use the following link on our website: Contact form