View product details on medias

13.06.2026, 06:36:27 UTC

SCHAEFFLER

FAG

VRE307-A

Plummer block housing unit

Plummer block housing, consisting of housing body VR, shaft VRW and two bearings

Technical information

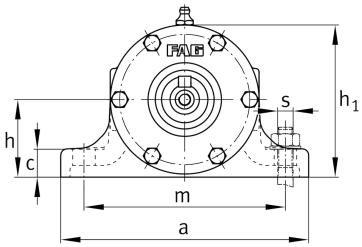

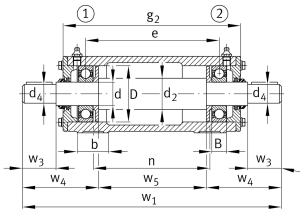

Main Dimensions & Performance Data

d	35 mm	Shaft diameter
a	190 mm	Length base
h_1	113 mm	Height
g_2	255 mm	Total width with cover
≈m	13 kg	Weight

Dimensions

B	21 mm	Width
b	45 mm	Width base
c	18 mm	Heigth base
D	80 mm	Outside diameter bearing
d_2	45 mm	Shaft diameter shoulder
d_4	28 mm	Shaft dieameter outside
e	197 mm	Locking collar width
h	60 mm	Center heigth
m	150 mm	Distance fixing bore
n	175 mm	Bore distance width
s	M12	Size of fixing screws
w_1	395 mm	Length shaft total
w_3	60 mm	Length shaft tap
w_4	117,5 mm	Lenght shaft end
w_5	160 mm	Length shaft shoulder

The data sheet only contains an overview of the technical data of the selected product. Please refer to the additional documentation for this product. For further information, please use the following link on our website: Contact form

Additional information

VRW307-A	Suitable shaft
6307-C3	Bearing designation
6307-C3	Reference bearing designation
VR307-A	Housing

The data sheet only contains an overview of the technical data of the selected product. Please refer to the additional documentation for this product. For further information, please use the following link on our website: Contact form